Fanfare
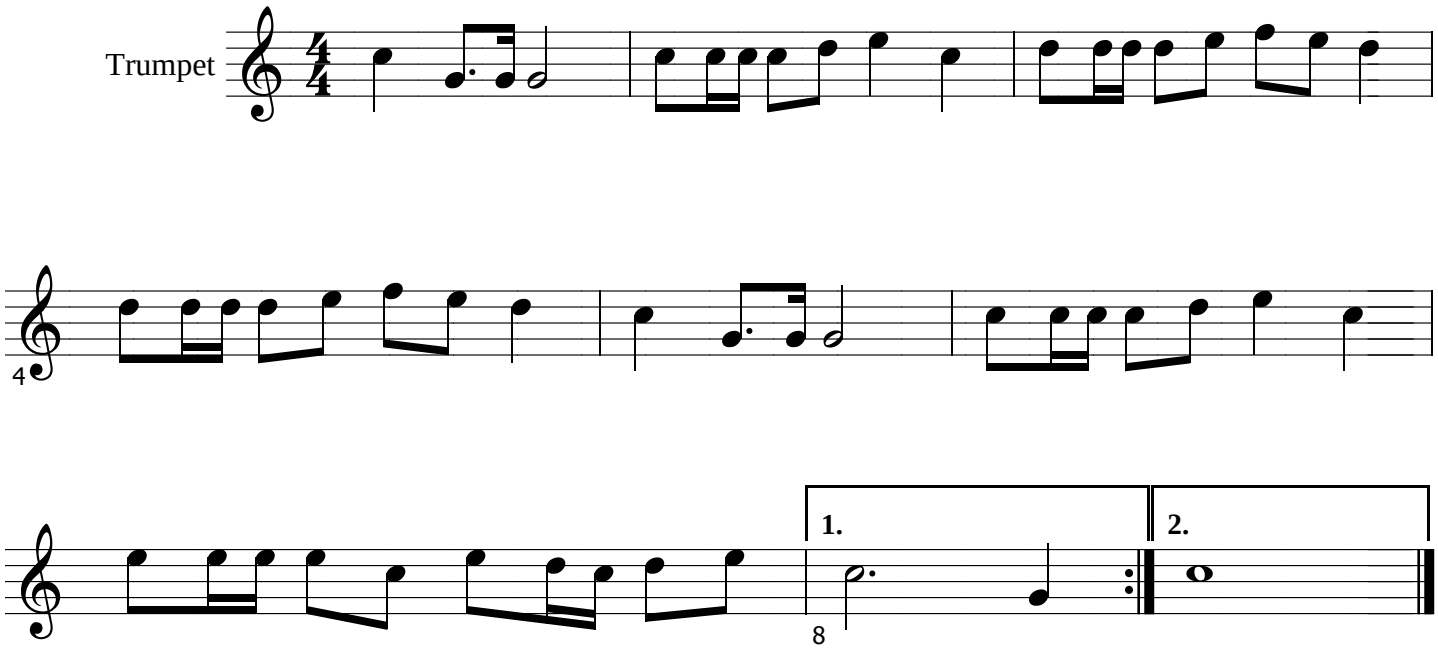
J Kudera